

S`LEM VAN AN

Gerhard Hafner

Moderato (Munter wern!)

Fezza in B

Moderato (Munter wern!)

S`Huan in F

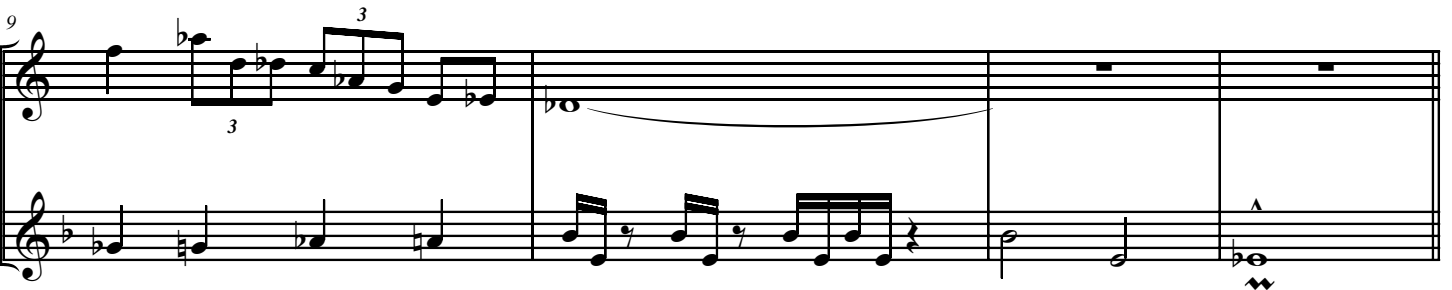
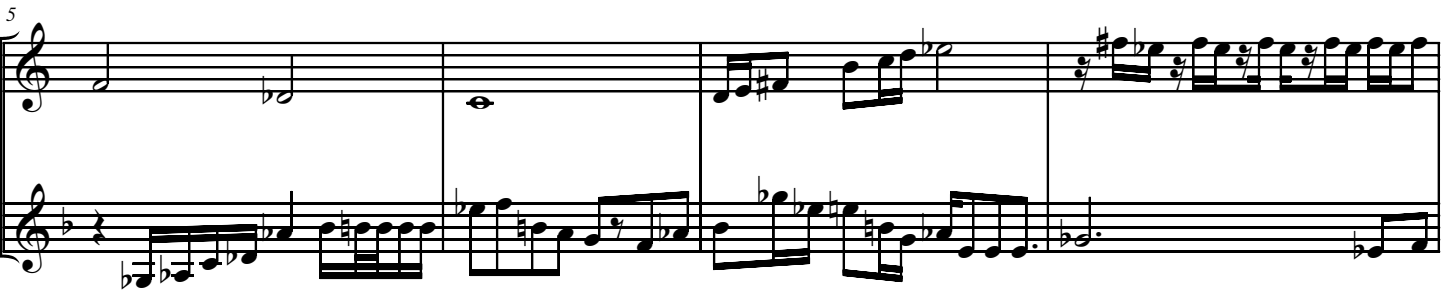
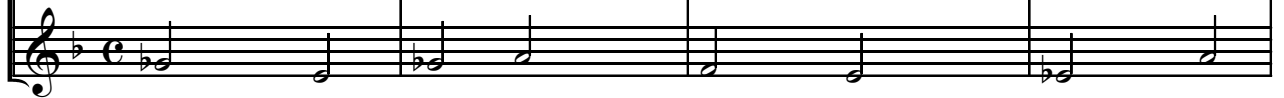

Allegro (Husig)

19

22

25

28

31

34

37

40

Adagio (Nauch den Stress)

43

Moderato (Sche longsom...)

50

55

60

Presto (nid zlongsom!!!)

65

Glissando

Presto (nid zlongsom!!!)

68

71

74

78

3

82

86

90

93

97

101

104

107

109

111

Frei (fürn Petern)
